

SECTION 30
PIN 31618-0652

SECTION 31
PIN 31618-0652

SECTION 30
PIN 31618-0652

SECTION 31
PIN 31618-0652

PLAN 1R-

RECEIVED AND DEPOSITED

DATE

D.S. URSO - ONTARIO LAND SURVEYOR

REPRESENTATIVE FOR LAND REGISTRAR FOR THE
LAND TITLES DIVISION OF ALGOMA (No. 1)

DATE

SCHEDULE			
PART	SECTION	TOWNSHIP	RANGE
1	PART OF 31	ALGOMA	18
2	PART OF 31	ALGOMA	18

PLAN OF SURVEY OF
PART OF SECTION 31
TOWNSHIP OF PRINCE
DISTRICT OF ALGOMA

SCALE: 1 : 2000

D.S. Urso Surveying Ltd.

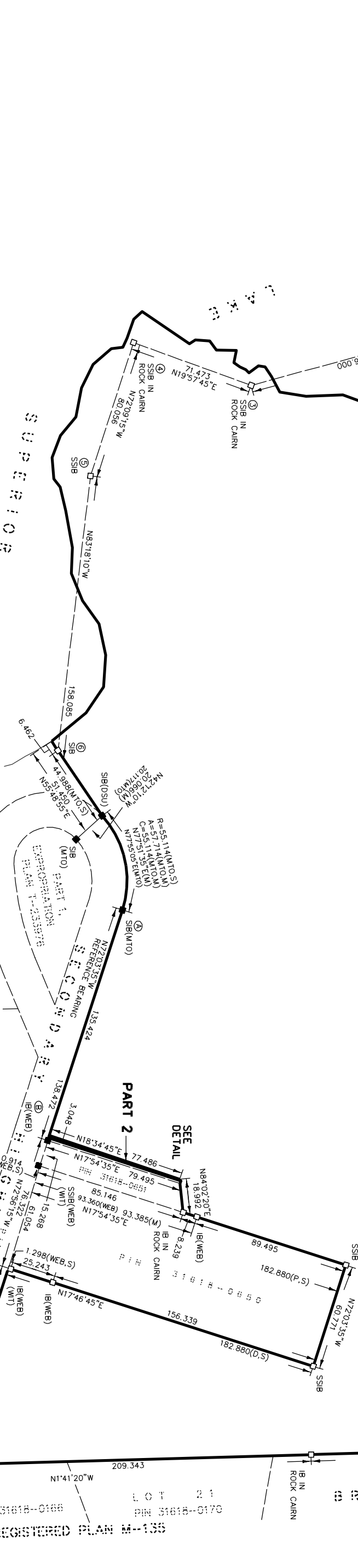
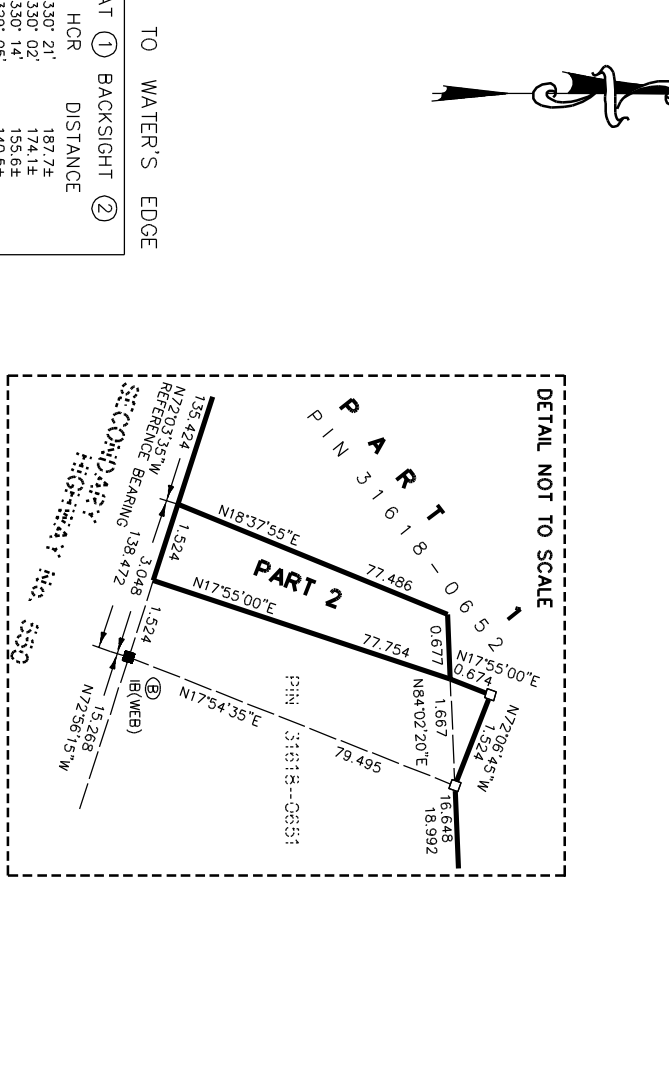

TIES TO WATER'S EDGE

AT	BACKSIGHT	HCR	DISTANCE
1	14.04	42.64	19.72
2	19.14	41.16	33.07
3	2.27	150.24	197.72
4	6.55	150.24	330.71
5	2.41	116.44	330.14
6	3.57	108.44	339.05
7	3.24	107.24	324.05
8	3.05	107.24	324.05
9	3.22	95.84	322.07
10	3.05	68.64	305.47
11	2.92	61.44	292.08
12	4.31	43.12	197.19
13	1.97	124.84	186.01

LEGEND

- DENOTES FOUND EVIDENCE
- DENOTES PLANTED MONUMENT
- IB DENOTES IRON BAR
- SIB DENOTES STANDARD IRON BAR
- SSIB DENOTES SHORT STANDARD IRON BAR
- M DENOTES MEASURED
- D DENOTES DEED
- S DENOTES SET
- WT DENOTES WITNESS
- MIT DENOTES MINUTEMAN, O.L.S.
- MTO DENOTES MINISTRY OF TRANSPORTATION ONTARIO
- PN DENOTES PROPERTY IDENTIFICATION NUMBER

BEARING NOTE

BEARINGS ARE UTM GRID DERIVED FROM REAL TIME KINETIC OBSERVATIONS ON MONUMENTS (A) AND (B) SHOWN HEREON, THE CENTRAL MERIDIAN 87° WEST LONGITUDE OF UTM ZONE 18 NAD 83 (CSRS)(1997.0).

SURVEYOR'S CERTIFICATE

I CERTIFY THAT:

- THIS SURVEY AND PLAN ARE CORRECT AND IN ACCORDANCE WITH THE SURVEY ACT, THE SURVEYORS ACT AND THE LAND TITLES ACT AND THE REGULATIONS MADE UNDER THEM.
- THE SURVEY WAS COMPLETED ON MAY 25th, 2001.

REDRAWN:

November 26th, 2012

Sault Ste. Marie, Ontario

D.S. URSO
ONTARIO LAND SURVEYOR

PLAN 1R-

RECEIVED AND DEPOSITED

DATE

D.S. URSO - ONTARIO LAND SURVEYOR

REPRESENTATIVE FOR LAND REGISTRAR FOR THE
LAND TITLES DIVISION OF ALGOMA (No. 1)

DATE

SCHEDULE			
PART	SECTION	TOWNSHIP	RANGE
1	PART OF 31	ALGOMA	18
2	PART OF 31	ALGOMA	18

PLAN OF SURVEY OF
PART OF SECTION 31
TOWNSHIP OF PRINCE
DISTRICT OF ALGOMA

SCALE: 1 : 2000

D.S. Urso Surveying Ltd.

TIES TO WATER'S EDGE

AT	BACKSIGHT	HCR	DISTANCE
1	14.04	42.64	19.72
2	19.14	41.16	33.07
3	2.27	150.24	197.72
4	6.55	150.24	330.71
5	2.41	116.44	330.14
6	3.57	108.44	339.05
7	3.24	107.24	324.05
8	3.05	107.24	324.05
9	3.22	95.84	322.07
10	3.05	68.64	305.47
11	2.92	61.44	292.08
12	4.31	43.12	197.19
13	1.97	124.84	186.01

LEGEND

- DENOTES FOUND EVIDENCE
- DENOTES PLANTED MONUMENT
- IB DENOTES IRON BAR
- SIB DENOTES STANDARD IRON BAR
- SSIB DENOTES SHORT STANDARD IRON BAR
- M DENOTES MEASURED
- D DENOTES DEED
- S DENOTES SET
- WT DENOTES WITNESS
- MIT DENOTES MINUTEMAN, O.L.S.
- MTO DENOTES MINISTRY OF TRANSPORTATION ONTARIO
- PN DENOTES PROPERTY IDENTIFICATION NUMBER

BEARING NOTE

BEARINGS ARE UTM GRID DERIVED FROM REAL TIME KINETIC OBSERVATIONS ON MONUMENTS (A) AND (B) SHOWN HEREON, THE CENTRAL MERIDIAN 87° WEST LONGITUDE OF UTM ZONE 18 NAD 83 (CSRS)(1997.0).

SURVEYOR'S CERTIFICATE

I CERTIFY THAT:

- THIS SURVEY AND PLAN ARE CORRECT AND IN ACCORDANCE WITH THE SURVEY ACT, THE SURVEYORS ACT AND THE LAND TITLES ACT AND THE REGULATIONS MADE UNDER THEM.
- THE SURVEY WAS COMPLETED ON MAY 25th, 2001.

REDRAWN:

November 26th, 2012

Sault Ste. Marie, Ontario

D.S. URSO
ONTARIO LAND SURVEYOR

D.S. Urso Surveying Ltd.
Ontario Land Surveyors & Canada Land Surveyors
Planning Consultants
10 KING ST. MARIE ONT. P4A 2T1
TEL: (709) 254-7851
FAX: (709) 254-8571

DRAWN: KF FILED: FILE NO: U-10752
CHECKED: DSU DATE: CMC / LL